OPENING EDITION

RICHMOND RECORD-HERALD

A RICHMOND PAPER FOR RICHMOND PEOPLE

FIRST SECTION

RICHMOND, CALIFORNIA SATURDAY, JUNE 28, 1924

PRICE, FIVE CENTS

RECORD-HERALD OPENING TODAY

EDITOR-IN-CHIEF

GUY E. MILNES

New Home Of Record-Herald

Public Invited To Inspect New Building Today

A cordial invitation has been extended to Richmond citizens to inspect the new Record-Herald building today. The structure, located at the corner of Twenty-second street and Macdonald avenue, is one of the most complete of its type in the bay district.

The entire building will be thrown open to inspection from the hours of 2 o'clock p. m. until 11:30 o'clock tonight. An opportunity will be given everyone to see just how a newspaper is published from the time the first advertising or news copy is received until it is in print.

ON VACATION TRIP

B. X. Tucker, principal of the Richmond Union High School, is spending a vacation trip in the Feather River canyon.

BUSINESS MANAGER

GROVER E. MILNES

PRESS SERVICE TO BE INSTALLED FOR LATE NEWS

In keeping with its policy of giving its readers the best of all the news, the Record-Herld will next week install the Universal Press service. Each morning will be printed in conjunction with all the local news, the cream of the happenings in the world

ADVERTISING MANAGER

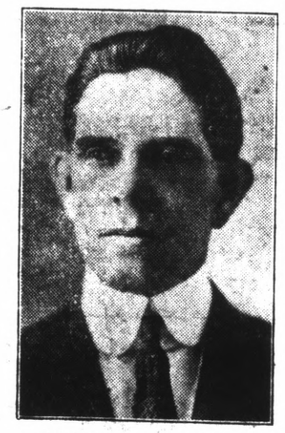

RICHARD DeBLEYKER

furnished by a press service which covers not only every city in the United States, but in all foreign countries as well.

The Universal Press service gathers news from all cities of the world. This is telegraphed to certain centers, of which San Francisco is one, and then relayed to the subscriber papers. Within fifteen minutes after a story has broken in an eastern city, a full account will be received in the Record-Herald office.

Probably no better example of the efficiency of the Universal Press can be given than the story of what occurred when President Harding died in San Francisco. A minute after death had occurred a "flash" had been sent papers all over the country telling them that the president had died. A few minutes later the story was going over the wires. Extras were on the streets of New York with a full account of Harding's death long before many people in the Palace hotel were aware that anything out of the ordinary had occurred.

The Universal Service is on the job twenty-four hours out of the day. Every item of interest in the world is reported, and the best of these will appear each day in the Record-Herald.

Owing to the difference in time be-

(Continued on Page 8)

NEW RECORD-HERALD BUILDING ONE OF MOST COMPLETE FOR SMALL NEWSPAPER ABOUT BAY

The Richmond Record-Herald will open to the inspection of the public this afternoon and evening one of the most modern newspaper structures in the country in a city of medium size.

The building was designed and constructed expressly for the use of a newspaper and job printing plant, and every detail has been cared for to facilitate the handling of work, not only in the mechanical department, but the advertising, circulation and business departments.

The building is one of the most attractive in Richmond, and is made possible by the patronage that has been accorded the Record-Herald by the general public of Richmond. The building and lot represent and investment of over $20,000.

The structure is 25x112 feet and has a second story in the front portion of the building which is 25x25 feet. Directly in front of the building and facing Macdonald street is the business department. The rear of the structure, which is 25x80 feet, is occupied by the mechanical department in which all of the typesetting is done.

Between the mechanical department and the business rooms is the news office, which faces Twenty-second St. The news office is entered either through the business office during the day time, or after the closing of the business office entrance may be made through the Twenty-second street entrance.

The second story above the business rooms is occupied by the advertisement and circulation departments, and a private office. Entrance is gained through either the news or the business offices, or a separate entrance on Twenty-second street.

The business office is well lighted with five large plate glass windows. The walls of the room are tinted a light terra cotta and the ceiling is of a cream shade. A large oak counter has been provided. This department also has a private office.

As one enters he may pass directly into the editor-in-chief's office at the left, through which admission to the news rooms or the advertising and circulation rooms may be gained.

There are two entrances from the business office to the editorial department. Acommodations for the news editor and reporters are provided, with adequate room for busines svisitors. There are two main telephone lines, thus insuring immediate service. There is also a press telephone over which telegraph news will be received daily from San Francisco.

The mechanical department in which the news is set and printed is lighted by two skylights and a row of windows on the Tenty-second avenue side. There are two large double doors in the rear of this room

NEWS-EDITOR

HAROLD A. DAVIS

where rolls of paper for the press are brought in.

The exterior of the building is of brick and the front is made particularly attractive with a light pressed brick. On the top of the building is a 24-foot flagpole, from which will fly the American flag and the Record-Herald flag.

The pleasing architectural work was done by J. T. Narbett, who spent considerable time in working out the details of the structure. The erection of the structure was under the direction of Carl Overaa, general contractor, of this city. It is also interesting to note that all of the contract work that was sublet was awarded to local men. The brick was supplied by James H. Walker, lumber and mill work by Tilden Lumber company, the plumbing by R. H. Washburn, wiring by V. G. Electric company, window sashes by Michael and Pfiifer, paint by Joseph J. Burdon; plaster, Charles H. Brown; roofing Ernest Jenks; hardware, Richmond Hardware company; lime and cement, E. H. Higgins & Co.; gravel and cement, C. J. Lambrecht, and the plate glass work by Cobblick-Kibble company.

RETURN FROM TRIP

F. C. Schallenberger, of the Junior High school to this city, has retprned from a vacation trip near Eureka.

SHOP TO BE OPEN FOR INSPECTION

An opportunity today is given everyone to see just how the mechanical department of a newspaper operates. From the time copy is first received by the shop foreman until it appears in the paper, each step will be explained.

Advertising copy is given to the shop foreman to be "laid-out"; that is to me marked for the type-setters and the various sizes of type to be used designated. Portions of the ads are set by hand, others on the Ludlow, or type-casting machine and still others on the linotype, which is capable of setting large as well as small type.

After the type has been set it is assembled on a galley and a border placed around the ad. Then it goes to the make-up man to be placed in the forms, or pages. These pages are on movable turtles, which can be pushed back to the press when printing hour arrives.

The mechanical room of the Record-Herald has been well planned and well equipped. Three linotypes are used for the setting of the type, both for news-stories and advertisements. Large type is cast on the Ludlow, and as a consequence very little material is hand-set. The battery of linotypes have been placed next to large windows, furnishing an abundance of light and ventilation. The skylights in the roof also tend to make the room well lighted—a decided change from the newspaper office of former times. In the latter the mechanical department was very apt to be puched back in a dark, ill-lighted corner.

A cut casting room is operated in connection with the mechanical department. Here both advertising and news pictures are cast for use in the paper.

The press used is a Duplex, which has a speed of from 3000 to 4500 papers an hour. All eight pages are printed at once from an endless roll of paper. The completed papers are delivered, cut and folded ready for distribution.

In this department also are the job presses, upon which all classes of work may be done.

Richmond Sciots Will Meet Tonight

Richmond Sciots will hold their regular meeting tonight with a large amount of special business to be considered, it was announced yesterday. Visitors are expected at the session from Oakland and from San Francisco. A program and entertainment is to be given following which refreshments will be served. A large attendance is expected

History of Record-Herald Since Establishment Of 'Richmond Record' Is Told

A brief history of the Record-Herald would probably be of interest to the readers of Richmond.

The first paper in Richmond was the "Richmond Record," and it was located on Richmond avenue on the west side, when there were not more than six houses in the entire city. It was established by Lyman Naugl as a weekly, and was conducted as such for about a year and a half.

CIRCULATION MANAGER

A. MANLEY

Afterwards a typesetting machine was installed and it was changed to a daily. The printing plant was moved into the basement of the building now occupied by the Point branch of the Mercantile Trust company. Shortly afterwards the typesetting machine was discarded for some unknown reason, and the paper was set by hand in what is known as pica type.

In 1908 a typesetting machine was installed by the Record, and shortly afterward a similar machine by the Daily Leader. The "Richmond Daily Record" was moved to the east side and located at 314 Sixth street, next to the old postoffice.

A short time afterward it took over a weekly known as the "Richmond Herald," conducted by Juan Kennon, and the hyphenated name "Record-Herald" was adopted.

At this time G. E. Milnes became the principal stockholder in the company, and was elected to the position of president and manager, which he has held since. In 1918 a minor interest of Frank Hull was purchased, which left Mr. Milnes practically the individual owner of the entire property.

The history of the Record-Herald is really the history of the city of Richmond, and its files contain many interesting facts. Its growth has steadily kept pace with the city, and in 1919 it found that it had outgrown its quarters and leased the property at 1030 Macdonald avenue for a period of five years.

In 1919 the old Richmond Daily News was absorbed by the Record-Herald, and at this time a second typesetting machine was installed. Since then, with the increase in business, a third multiple magazine typesetting machine was put in, also a modern Duplex press, which prints both sides of a paper, cuts them and delivers them folded. It has a capacity of 5,000 copies of an eight-page paper, completely printed, cut and folded, per hour.

There has also been installed a Ludlow casting machine, with two steel cabinets, containing mats of the most modern type faces.

When the year 1924 rolled around, it was found that the quarters at 1030 Macdonald avenue were too small, and arrangements were made for the new home at Twenty-second and Macdonald, which is now occupied by the newspaper and job printing departments.

The Record-Herald's new home is one of the most attractive, and most conveniently arranged, in the country. Its newspaper and job departments are equipped with every modrn mechanical device for the handling of news, advertisements and job printing, and the new building now houses the largest newspaper plant in Contra Costa county.

Kenyon To Speak At Christian Church

Owing to the absence of Pastor, Frank A. Woten, of the First Christian church, Evangelist E. W. Kenyon will deliver the morning address, and Dr. W. W. Giberson will deliver the address at the eening service.

Evangelist Kenyon is with the evangelistic party located at Tenth street and Nevin avenue. Mr. Kenyon is an evangelist of international reputation and is recognized as one of the foremost Bible teachers in America. Evangelist Kenyon brings with him Miss Doris Willey, who is soloist of the party, and who will sing at the morning service.

Mrs. oRss Calfee, Richmond's talented singer, will sing "O Divine Redeemer" by Gounod.

Dr. Giberson will deliver the evening address on the topic, "An Undimmed Light," and will be assisted by Mrs. A. B. Humphrey, who will sing, "Jesus Lover of My Soul" by Tours.

METHOD USED IN ISSUING PAPER IS TOLD

A newspaper, because of the very essential which makes it valuable, must be issued rapidly. News to be interesting must be heard for the first time, and to give news to the public a newspaper staff must work against the clock—all departments must work in co-operation that the readers will receive each morning a brief accurate account of the latest

SHOP FOREMAN

ELBERT NEISH

happings, both local and outside.

Today the Record-Herald will play host to thousands of Richmond residents. An opportunity will be given everyone to see just how a newspaper is published. In order that the work done may be understood, a brief explanation will be given of the method used in the issuing of a paper the size of the Record-Herald.

Roughly the work of a newspaper may be divided into four departments, news gathering, advertising, mechanical and circulation. In reality there are many more since each department may be sub-divided under a number of different classifications.

Probably the most interesting work and the least understood—is done by the news department. To the men in charge of this work are given countless problems to handle each day of which the reading public knows nothing. Yet the work must be done rapidly and accurately, though errors creep in which are more or less unavoidable due to the speed with which the news is gathered.

Work of newspaper men is divided into three classes—gathering of cats, writing and editing. Those who gather the day's news rely for the most part upon certain central sources of information such as the police station, hospitals, undertakers, fire

(Continued on Page 8)

'Race With The Sun' To Be Subject Of Sunday Sermon

"The Race With the Sun, or Man's Heritage in the Earth, Sea and Sky," will be the subject of Rev. Grant at the First M. E. church Sunday, it was announced yesterday. Rev. Grant will base his sermon on the recent record-breaking flight made across the continent by Lieutenan Maughan.

VISITS NEAR REDDING

Miss Nora Ashfield, assistant superintendent of schools of this city is visiting with her mother near Redding, Shasta county.

Try Record-Herald Want Ads.

— WE WISH THE RECORD-HERALD SUCCESS —

Prices You'll Remember

Save Your Cash Register Receipts and Be At Our Store—

JULY 26th AT 8 P. M.

—— A Valuable Watch Will Be Given Away ——

Read These Special Bargains

Blue Chambray Shirts	89c	$3.00 Caps	$1.95
Men's Sox	11c	25c Garters	23c
Men's Sox 3 pairs	50c	$3 Richmond Union Suits	$1.89
Men's 75c Suspenders	50c	$3 Dress Shirts	$1.89
25c Radium Sox	19c	Winstead Sox 3 pairs	98c
75c Athletic Shirts and Drawers	49c	Men's Reinforced Silk Sox	59c
$10.00 Boys Suits 2 pair pants	$6.95	Boys' Blue Bib Overalls Men's Bib Overalls	95c
Boys' Corduroy Knickers	$1.49	$1 Silk Web Elastic Suspenders	69c
75c Special New Way Stretch Suspenders	49c	$4 Can't-Bust-'Em Corduroy Pants	$3.15
Children's Bear Brand Hose, all sizes, 3 pair	85c	Men's Bib Overals	$1.49
$5 All Wool Crown Army Shirts	$3.85	Athletic Union Suits.	65c

TAKE ADVANTAGE OF THE PRICES NOW

Globe Clothing Co.

Formerly A. B. Dickstein

701 Macdonald Ave. Richmond, Cal.

METHOD USED

(Continued From Page One)

'epartment, city officials and business men. These as a rule are seen personally each day by some member of the paper's staff. Then comes the bulk of smaller items, such as personals, often telephoned in, lodge and social affairs checked from a well kept calendar or obtained from social leaders.

On the smaller papers as a rule the man who collects the news also writes it, following a style set down by journalism rules which for the most part are the same on all papers with minor differences such as may exist in the "lead" or introduction of a story, or on capitalization. A story may be either "straight", without frills of any kind, a "feature yarn" in which some unusual fact is played up, or a "sob-sister" story. The variety of a story to be written is designated by the news-editor who later copy reads the story and writes the head for it.

The news-editor also has the task of giving the day's assignments, judging the value of a story and deciding on the position to give it in the the paper all copy goes through his sand either to be cut down, spread or eliminated. His judgment as to whether a story should or should not be run is relied upon and as a consequence he must have a least a speaking acquaintance with the libel laws, postal regulations and the wishes of the public.

Edited copy next goes to the mechanical department where it is distributed to the linotypes by the shop foreman. The linotype operator sets the copy, type being cast on solid slugs, or pieces of metal, the width of a column. These are assembled on a galley, slightly longer than a column and a proof taken which is later read, errors marked and given to the operator for corrections. This type is then put in the forms, after the proper heads have been placed over the stories and each page "justified," that is spaced out so that it may be locked up and placed on the press.

The press used by the Record-Herald, an eight page Duplex, prints from an endless roll of paper which is carried over the forms or pages and impressions made by heavy cylinders. The paper is brought through, cut and delivered already folded and ready for distribution.

The finished product is then turned over to the circulation department for distribution and the papers are taken to the homes of the subscribers, giving them with their breakfast the world and local news which occurred but a few short hours before. The routing of the carrier boys, and the building up of circulation, is left to the man in charge of the department.

Last, but not least, comes the advertising department. A paper's revenue depends upon the amount of advertising space sold—and this is the sole means of revenue. The subscription price barely pays for the cost of the paper and ink alone. Merchants have goods they wish to sell and a newspaper is in a position to tell the public about those goods. Space is sold by the column inch, the rate varying as to whether classified or display advertising is desired. After the ad copy has been secured it is turned over to the mechanical department and set up, later being placed in the forms for the next day's run.

Pictures which appear in the paper are printed from plates or copper cuts. The former are lead impressions made from "mats," or hard paper impressions of the original copper cut. "Mats" are furnished by syndicates which secure them from all parts of the country. The copper cuts are photographs on copper made from the original negative.

Presbyterian Conclave Held

ATLANTIC CITY, N. J., June 27.—William Jennings Bryan, in sending his regrets that he could not attend the general council of the Presbyterian church, meeting here, said he "could do more good for the cause of Christianity by attending the Democratic convention than he could at the council. He is a member of the council.

Membership in the Presbyterian church has fallen off as the result of the modernist controversy, and some sort of revival is needed to bing the church back to its proper status, the Rev. Herman C. Weber said in a report to the council.

PRESS SERVICE

(Continued from Page 1)

tween the Atlantic coast and the Pacific, the Record-Herald will be able to furnish its readers with a full account of events in cities as far east as New York up to 6:00 o'clock each morning. And these stories will be in print and delivered to Record-Herald subscribers before 6:00 o'clock Pacific time.

At the headquarters of the Universal Service in San Francisco dispatches are received every minute. Detailed accounts are provided for the large city dailies. These stories are condensed, but with all facts included, and telephoned to smaller papers.

The Record-Herald will receive a 3,000-word report each evening, which will include dispatches of all kinds and including the best of all the news in the work.

Plan for New City Machine Shop Made

LONG BEACH, June 27.—A resort for hunters and fishermen on a tropical island is planned by Capt. D. W. Callahan, who has purchased a large site on Palmito del Verde island, off the Mexican coast.

Brids of almost every breed, game of the jungle type, and 93 species of fish are said to be available on the island and in the waters. Plans have been made to construct a clubhouse ready for occupancy by November 15.

Wild ducks, wild turkeys, plover, quail, pigeons, and the modest chicalaccas, a cross between the pheasant and the wild turkey are found on the island. White tail deer, wild boar, cahoon rabbit, small leopard and coyotes are among the most common of the jungle game.

The fisherman may chose among the many varieties ranging from small smelt to enormous corbina and sea bass, weighing, Callaghan says, more than 300 pounds.

Oakland Man Lease Savoy Cafe Here

S. L. Neil, formerly of Oakland, has taken over a lease on the Savoy cafe on Macdonald street between Tenth and Eleventh streets and is now putting it in shape for a reopening. The place will be completely renovated, Neil announces.

Wishing the Record Herald Success

Attend our Sale of Men's Furnishings

A. L. Schnieder

618 MACDONALD AVENUE

Best Wishes for Continued Success Record Herald

WESTERN STATES GAS AND ELECTRIC CO.

Dress Well and Succeed

Vacation Time

No matter where you go—the beaches, the mountains, the lakes, South, North, any place—you wont be alone.

The people around you, people you'll meet—will get their first impressions of you from your attire. Will you look your best? Will the impression be a good one?

Come in and pick out your SOCIETY BRAND or GRIFFON suit—your choice is sure to help in improving your appearance.

$35 $40 $45 $50

W. S. McRacken

ALL THAT MEN WEAR

Macdonald At Sixth. Richmond, Cal.

WORLD'S LARGEST CHAIN DEPARTMENT STORE ORGANIZATION

A NATION-WIDE INSTITUTION — J.C.Penney Co. Incorporated

475 DEPARTMENT STORES

THE SHOPPERS' SERVICE STORE SUPERIOR

730 Macdonald Ave., Richmond, California

Pom Pom Mocs
For Women

Padded sole, spring heel, ribbon trimmed. Handsome mocs at

89c

New Mocs
Stylish for Women

Padded sole, spring heel, cut-out collar.

89c

Women's Mocs
Nicely Trimmed

Padded sole, spring heel ribbon-clock trimmed.

89c

Special Purchase

Felt Slippers 89c

RICHMOND STORE RECEIVES 500 PAIR

We have just received a new shipment of Ladies' Felt Slippers, made of high grade felt, soft padded leather soles, comes in all the wanted colors and combinations.

This is another splendid purchase made possible by the combined purchasing power of our five hundred stores.

New Shoes for All

100 Percent Leather Footwear

Our Stores from ocean to ocean have all-leather Shoes for young and old. Sturdy footwear that gives the satisfactory service you expect from good Shoes. Let us fit your feet.

Alice Calhoun, Star In Film, Raised On Ranch

When Emerson Hough wrote "The Man Next Door" which is now playing at the California theatre, he had Curly, a ranch foreman, tell the story. Curly was a little off spelling and didn't always get his action just right, but he knew what he wanted to say, and said it. The heroine, "Bonnie Bell" Wright, the role played by Alice Calhoun, was the apple of his eye, and this is what he said to her:

"Bonnie Bell pleased her pa a plenty, for she took the saddle like a duck, so to speak. Time she was fifteen she could ride any of the stock we had, and if a broke pitched when she rid him she thought that was all right; she thought it was just a way horses had and something to be put up with that didn't amount to much. She didn't know no better. She never did think that anything or any body in the world had it in for her, noways whatever. She naturally believed that everything and every body liked her, for that was the way it shaped there on the range. There wasn't a hand on the place that would allow anything to cross Bonnie Bell in any way, shape or manner."

Bonnie Bell, however, had occasion to change her views when her father took her to the city to live. It took more than immense wealth and her sunny disposition to get recognition.

Other features on the same program include: "The Junior Partner," a juvenile comedy, and International News. Larry P. Corelo at the huge organ.

Warns M. E. Clergy Against Dancing

CHICAGO, June 27.—Clergymen and members of the Methodist Episcopal church who dance, play cards or attend the theatre, do so at their own peril, Bishop Edwin Holt Hughes declared in an address before the World Service Commission here.

Bishop Hughes, who has just assumed charge of the Chicago area of his church, said that no ban on amusements had ever been lifted, but that the church authorities intended to place the amusement question as it was during the time of John and Charles Wesley, its founders.

"Why do people speak of lifting the ban?" Bishop Hughes asked. "The ban has not been lifted. The recent action of the church has been misinterpreted. The matter is life to the conscience of the individual, just as the Wesleys intended it should be."

Interstate Commerce Commission announces 10 per cent cut in railroad express rates on food products, effective at once. New ruling to save California fruit growers approximately $1,000,000 yearly.

DEMOCRATIC CHAIRMAN HULL AND COMMITTEEMAN MACK IN NEW YORK FOR NATIONAL CONVENTION

Among the advance guard of the Democratic leaders to arrive in New York for the convention were Cordell Hull, chairman of the Democratic National Committee, of Tennessee, and Norman E. Mack, member of the committee from New York State. This photograph was made between their conferences with other leaders.

Motorists Are Urged To Have Eyes Examined Before Driving

Another appeal urging motorists to have their eyes examined and to undergo thorough tests to determine their requirements of safely operating an automobile, has been issued by the East Bay Safety Council.

The Council made arrangements some time ago with the optometrists of the East Bay cities whereby the latter agreed to examine the eyes of all motorists free of charge as a contribution to the general campaign to reduce the number of deaths and serious accidents resulting from faulty driving. It was discovered, according to officials of the council, that a great number of automobile drivers are unable to see their path clearly, particularly where traffic is moving rapidly and in great volume and that defective vision is one of the great contributing factors in causing accidents.

Optometrists in the East Bay cities report that a great number of motorists have made application for eye examinations since it was first announced, and that record of vision cards would be issued free of charge.

The Safety Council, however, is eager to have all drivers of automobiles take advantage of this offer, it was reported yesterday at the organization's headquarters.

Every driver who applies for examination, it was announced, is issued a "Record of Vision" card to be carried with his operator's license. The card bears the driver's name, address, record of his vision, with and without lenses, the date of the examination and the signature of the licensed, registered optometrist. The document is of great value to the driver in case of accident and the examinations are of public benefit as they offer an opportunity for the correction of defects in vision which often result in accidents, it is pointed out.

Commissioner of public health and Safety, Frank Colbourn, of Oakland, has gone on record as favoring thorough examinations for motorists and joined with the Safety Council yesterday in urging Oakland citizens to have their eyes examined. Colbourn announced that he is of the same opinion as Will H. Marsh, chief of the bureau of motor vehicles—that poor eyesight, deafness, or excitability in extreme degree are far more serious disqualifications for automobile drivers than a physical hardicap, such as the loss of a leg.

Two Lives Lost In Terrific Storm

WILMINGTON, Del., June 27.—Two lives were lost and damage estimated at nearly $1,000,000 was caused by a terrific rain and rainstorm which struck this section yesterday. A score of persons were injured. More than 300 houses were unroofed in Wilmington, and much damage to business plaes in the center of the city. Hundreds of trees were uprooted.

Legion Civic Work Spreads

INDIANAPOLIS, June 26.—Interest in community and civic betterment among members of the American Legion is growing rapidly, according to Garland W. Powell, director of the Legion's National American commission, under whose direction this phase of Legion work is being carried out.

Powell's statement was based on the hundreds of requests which have been pouring into the community and civic betterment bureau, a division of the Americanism commission.

"While we have many reports concerning posts which have already assumed some community responsibility, it is surprising how many paigns for betterment of conditions about them," Powell declared. "Requests for direction along these lines are received daily, and indicate that constructive work for their neighbors is the principal aim of this great group of ex-service men.

"There is no intention on the part of the Legion to supplant any agency engaged in work of this character, but to offer our broad membership as an agency equipped to align all community endeavor."

Advice furnished by the bureau will extend to avery phase of community development and civic betterment, Powell said.

CITED FOR SPEEDING

M. J. Scott of Oakland, negro, was cited to appear before Judge C. A. Odell when he was caught speeding, 45 miles an hour along Twenty-third street yesterday afternoon, according to a report made by the police.

Vallejo — New cotton mill being erected by Interstate Textile Manufacturing company to employ 1,700 operators and maintain payroll of $200,000 a month.

—Congratulations Record-Herald—

To Save Enough For Your

4th of July Celebration

Attend MALIK'S Clothing Sale

807 Macdonald Ave. **BEN MALIK** Richmond Cal.

Fashion Park Clothier

Occidental

GAS RANGES

ARE YOU GOING TO WIN THE BEAUTIFUL

Occidental Gas Range

that we are GIVING AWAY in our booth at the

American Legion Circus and Pageant

All you have to do is to guess the number of Stove Bolts that are in the jar. The one making the guess nearest to the correct number of bolts, wins the stove, set up free in the home. Be sure to come in and fill out a card—and drop it in the box.

See the Occidental Gas Range we are giving away—on display in our window. See the Jar of Stove Bolts!

The stove will be awarded the last night of the Circus at our booth.

Richmond Furniture Co.

Use Your Credit — 527 Macdonald Ave. Near Sixth Street — Use Your Credit

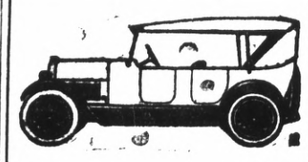

Auto Tops

Reasonable Prices

SIDE CURTAINS

Work called for and delivered

SEATS CUT DOWN FOR CAMPING

All work guaranteed.

American Auto Top Company

H. R. RUSSELL, Prop.

248 14th Street

Copyright 1924 Hart Schaffner & Marx

You Get Style With Economy In Hart Schaffner & Mark Clothes

YOU can have the distinction of the best dressed men in America, yet have the economy of a hard headed business man.

You'll satisfy both your taste in fine clothes and your demand for "value received" in the suits we have this season. That's because they have authentic style backed by quality of fine all-wool fabrics and expert needlework.

$39 to $50

Smith & Crane

622 Macdonald Ave.

U. S. SHIPS WILL GREET ENG. FLEET

As an advance guard of the American ships that will greet the British fleet, due here on a world tour, the U.S.S. California, flagship of Admiral S. S. Robinson, is scheduled to arrive tomorrow.

Admiral Robison has already prepared a tentative program of the American fleet's entertainment for the British naval men. This program includes a luncheon and reception given by the officers of the United States fleet to the British officers and a smoker given by the enlisted men of the American fleet to the enlisted men of the British fleet.

The U.S.S. California will be followed on the 5th by three other battleships, the Tennessee, Mississippi, and Idaho. This, together with the officers and men from the British fleet, will brig approximately 10,000 service men into San Francisco for this event.

According to advices received here today by Gerald Campbell, British consul general, the British fleet is now scheduled to arrive about 3:30 of the afternoon of July 7. It was previously reported that the fleet would arrive July 8. In deference to the full three-day program arranged for the visiting British officers and enlisted men, Vice-Admiral Sir Frederick Field, K.C.B., in command of the fleet, has changed his schedule to enable the ships to get in a day earlier. It was pointed out that the possibility of a late morning fog might otherwise have delayed the fleet program had the original schedule been adhered to.

Try a Record-Herald Want Ad.

3 WORLD'S RECORD BREAKERS FINISH CLOSE TOGETHER IN IOWA TRYOUTS FOR OLYMPIC GAMES

Pete Wilson [illegible] Charlie Paddock [illegible] 200 meters when [illegible] Brookins and Chan Cousins [illegible] City. He did the distance in 21 1-10 seconds and then went on and set a new world's record for the 400 meters, doing it in 48 1-10 seconds. Brookins holds four world's low-hurdle records and has done the 220 yard in 23 flat on three occasions. Coulter broke the world's 400 meter record around two turns in 52 2-10 seconds in the same race.

Isolation of Leper Is Found Difficult

MANILA, June 26.—Isolation of the leper is one of the serious problembs of India, according to Dr. A. R. J. Douglas of Rangoon, Burma, who is in the Philippines to make a detailed study of conditions of lepers in the islands, and the methods of treatment employed at Culion, where 5500 lepers are confined.

"We have 100,000 lepers registered in India and estimate that there are as many more unregistered," said Dr. Douglas. "There are 10,000 known lepers in Burma alone, with 10,000 more unregistered.

"Isolation of the leper is one of the serious problems of India. The country is in the throes of several upheavals at present and too much pressure by the British might bring condemnation from the natives. Complete isolation, as in the Philippines, would be almost impossible in India.

Dr. Douglas says tropical disease experts of India dispute the belief of some medical men that the chaulmoogra oil treatment for lepers is absolute, and that the leprosy will be cleared from the earth within the next 50 years.

German Brewers Increase Business

JENA, Thuringia, June 26.—Dr. Abel, director of the institute of hygiene in Jena University, has compiled statistics showing the increasing amount of grain used in brewing in Germany between 1918 and 1922 and says these figures impress brewers more favorably than they do specialize in hygiene.

The investigator says that from the beginning of September, 1920, to used 41 times as much foodstuffs in making beer as the Quakers contributed to the relief of underfed German children.

The Nuremberg institute for the care of alcoholics dealth with only 20 cases in 1917, while the number of cases there in 1921 and 1922 respectively was 442 and 1738. Other hospitals are said by the doctor to show similar increases in alcoholic cases.

SEW AND SAVE WITH

BEST SIX CORD SPOOL COTTON

Dressmaking Hints

For a valuable book on dressmaking, send 4c. to

THE SPOOL COTTON CO., Dept. C 315 Fourth Ave., New York

Extending

Best Wishes

to

Record-Herald

LaMOINE DRUG CO.

Wishing The Record-Herald the Success It So Richly Merits

$2.85 — WONDERFUL SHOES — $3.85

THE

SHOE MART

617 Macdonald Ave. Richmond

$4.85 — NONE HIGHER — $5.85

BEST WISHES TO RECORD-HERALD FOR SUCCESS

Visit Richmond June 30 to July 5

Six Free Gifts at Legion's Circus

Wedgewood

QUALITY FUEL ECONOMY SERVICE

An Important Cake

Eight candles! A birthday! A little girl's eyes sparkling! Mother proud of her cookery!

Wedgewood's even oven heat has baked her cake golden-yellow — perfect in shape. No low, soggy place on one side. Right, left, front or back of oven, Wedgewood heat is the same. Comes up to the mark on important occasions—no apologizing to guests. Every occasion, Wedgewood bakes true.

Notice your dealer's pride in showing you his Wedgewoods.

Gas, coal and wood ranges *Sold by leading dealers*

Wedgewood parts always obtainable

GRAND FREE GIFT

Full Enameled Wedgewood Gas Range

Has Built In Kitchen Heater—Burner, Box Warming Oven and Thermostat Heat Control.

Value $215.00

FIRST FREE GIFT

Manetic Electric House Cleaner

Complete with all Extra Tools to Clean the House From Top to Bottom

Value $76.00

SECOND FREE GIFT

Sechrist Pressure Cooker

Value $29.50

THIRD FREE GIFT

Radio Set, Complete

Value $10.00

Fourth, Fifth, Sixth, Free Gifts

Electric Irons, Value $5.00 Each

Full Particulars Will Be Announced Opening Night of Legion Circus

Courteous Credit

L. H. SCHRADER CO.

701 Macdonald Ave. *Store Also At Sonora* **145 Washington Ave.**

Courteous Credit

Women Replace Men In New York

NEW YORK, June 26.—Wall street is becoming more and more dependent upon women; the average space for each office worker in the financial district of Manhattan has been cut down over 6 per cent in the last decade; bankers maintain more magnificent quarters and give their employees less elbow room than all other tenants of the most pretentious skyscrapers.

These are the outstanding conclusions of experts of the Building Owners' and Managers' Association, after a survey of a group of the world's largest office buildings undertaken to obtain data for the use of architects in designing skyscrapers of the future.

Ten years ago, when the last accurate out-of-door census of first-class office buildings in the Wall Street district was taken, it found that there were four men employees for every woman, and that the average floor space for each worker was 125 square feet.

A similar census in a typical office building recently revealed that in a total population for the structure of 19,868, the proportion of men to women was only two to one, and that the average working space had been reduced to -07 square feet.

English Girl New Tennis Prodigy

LONDON, June 27.—England's newest tennis prodigy is Betty Nuthall.

In the recent Middlesex championships, played on the courts at Chiswick, Bettly fought her way through the first two rounds and, in the third round, found herself facing the redoutable Molla, who was a star on the courts before Betty was born. Mrs. Mallory took the first set, 6-1, while Betty was getting warmed up, but in the second Betty was going great guns, and she gave Molla a battle that had the spectators cheering and acting roughly with their hats. She carried the game to six all, but could not stand the pace, and Mrs. Mallory won, 8-6.

FARMS TO BE RESTOCKED WITH HIGH PRODUCING ANIMALS

G. H. Hecke, Director, State Department of Agriculture, who advises farmers to replace cattle killed in eradication of foot and mouth disease with only high producing grade and pure-bred animals.

Sacramento, Cal.—California will attain a higher standard for its livestock if the advice of G. H. Hecke, Director, State Department of Agriculture is followed in restocking those California farms which have been depleted of animals during the recent foot and mouth disease outbreak.

With the cooperation of Sam H. Greene, manager California Dairy Council, the State Department of Agriculture has started a movement for using only grade and pure-bred animals, free from tuberculosis, and big producers, in restocking farms. Discussing this, Mr. Hecke said:

"Many farms are now ready, or will shortly be ready, for testing and restocking and it will be greatly to the advantage of the owners, if before final arrangements are made and animals purchased, the matter of breeding, productive capacity, and tuberculosis be given thorough consideration.

"These two important subjects should be given the utmost attention as either one, or both, may be the cause of success or failure.

"In the light of our knowledge on the subject of good animal breeding it would seem that advice to dairymen and other livestock men who are reentering the business would be superfluous. But we know how easily we may be tempted by price and other conditions. We should remember that while good breeding must be paid for to start with, it is cheapest in the long run. It should also be remembered that a poor producing animal is dear at any price.

"Profitable animals cannot be selected on general appearance. Production records are the only reliable guide in the relation of dairy stock.

"My advice to those persons who now contemplate restocking is to select their animals carefully, and so far as possible, if other conditions warrant it, animals of pure breeding should be selected, at least for foundation stock."

Mr. Hecke further stated that the subject of tuberculosis is one about which he would also sound a note of warning. His advice is to obtain and start with animals free from this disease.

"Buy these animals from known tuberculosis-free herds or from herds in which the number of reactors has been kept down to a minimum," Mr. Hecke urged. "In all events, be sure the animals have successfully passed the tuberculin test before purchase. The possession of a tuberculosis-free herd is an acquisition well worth any reasonable effort and will prove a source of profit to its owner."

Smith Family Leads In Auto Ownership

SACRAMENTO, June 27.—The Smith family in California leads all others by nearly 100 per cent in number of automobiles registered by the Division of Motor Vehicles. Estimates by division officials, which were public today, show an an approximate total of 14,262 cars owned by persons bearing this ancient name.

The big percentage of the family stick to the common method of spelling the name. Only about 65 car owners register under the name of Smyth. Approximately 60 others use the ultra-aristocratic spelling Smythe.

The Brown family comes second with 7,787 and the Johnsons follow closely with approximately 7000. The Andersons are fourth in place, with 5,950. The Williams and Jones are tied for fifth place, each family registering about 5,770 automobiles.

Black and White are not off colors for there are 1,925 of the first and 3,587 of the second.

Of Hansens the records give 2,362 as automobile owners and of Hansons 875.

About one-seventh of all automobile owners in the state have names that begin with the letter S.

Read's
HIGHT PRICES

One of Richmond's Leading Department Stores

—Now holding its Fifth Anniversary Sale—Establishing New Standards of Value—Offering Exceptional Opportunities for MONEY SAVING—Linking Quality with Low Prices.

Silks

Fleur and Novelty Silks—in the Anniversary Sale—Yard $1.35

Special Crepe, Satin Duchesse, Heavy Taffeta—Sale priced, yard $1.95

Bardad Printed Silk-mixed Crepes, in rich colorings—Special, per yard $2.39

Other Departments

Wash Goods, Linens, Curtain Materials, Hosiery, Unedrwear—All Departments, offer unusual values during this Sale.

We wish to Congratulate the Record-Herald on the Opening of its Modern Plant—and for its progressive methods.

Veterans' Circus and Pageant of Products —June 30 to July 5

Read's Dept. Store
On 8th St., Near Nevin Ave.

First National Bank
IN RICHMOND

June 27, 1924

Richmond Record-Herald,
Richmond, Calif.

Gentlemen:

On the occasion of the opening of your new quarters, we desire to extend our congratulations, and wish you success.

Very truly yours,

Fred Caudle
Cashier.

E. M. TILDEN, President
E. M. DOWNER, Vice President
J. F. BROOKS, Vice President
FRED CAUDLE, Cashier

We Unite

in Extending Congratulations and

Best Wishes

for Continued Success of the

Richmond Record Herald

Richmond Merchants Assn.

New Record Herald Building
AND THE MEN WHO BUILT IT

Carl Overaa

General Contractor

TELEPHONE 455

2105 ROOSEVELT AVE. RICHMOND, CAL.

Richmond Hardware Company

All Hardware on Record-Herald Building Furnished by Us.

735 MACDONALD AVE. TELEPHONE 155

E. Jenks

General Roofing Contractor

TELEPHONE 326

2115 NEVIN AVENUE RICHMOND, CAL.

V. G. Electric Co.

V. G. BLAKE, Proprietor

Electric Wiring and Fixtures Installed by Us

1314 MACDONALD AVE TELEPHONE 933

Charles H. Brown

General Plastering Contractor

TELEPHONE 1035

220 SOUTH 12th STREET RICHMOND, CAL.

E. H. Higgins Co.

—Dealers in Lime, Gravel, Rock and Cement—

TELEPHONE 262

NO. 2 SIXTH STREET RICHMOND, CAL

James Walker

Brick, Hollow Tile, White Glazed and Ornamental Tile and Fire Brick

Estimates Cheerfully Furnished

TELEPHONE 314

420 VIRGINIA AVE. RICHMOND, CAL.

C. J. Lambrecht

Feed Fuel Cement Gravel

2207 Madonald Avenue Richmond

Phone Richmond 1058

Jos. J. Burdon

Painting, Tinting and Wall Papering Our Specialties

TELEPHONE 823

1426 MACDONALD AVE. RICHMOND, CAL.

Pullman Nine To Meet Tailors In Game On July 4

The Pullman nine outslugged the Santa Fe's in a very loose game yesterday afternoon at the high school grounds. They used two pitchers to turn the trick, and the final score read 10 to 6. The game was featured by a series of long hits and a number of errors, for which both sides were responsible.

The Pullman pitcher struck out Banducci, the first man up. Brown followed suit, Coffey singled to right, went to second on Cramer's error; DeSilva hit to left for two bags, made three bases, and scored Coffey. DeSilva scored on an error by the left fielder. G. Cronin flied out to Mellana, ending the half. Score, 2 to 0 for Santa Fe.

Nasataka hit to center for two bags. Cramer hit through second, making two more. McElroy walked. Mellana hit to right field, scoring Nasataka; N. Peterson hit to left for a home run, cleaning the bases and scoring Cramer, McElroy and Mellani Crosby hit to left for two bases. Burke walked. Paseman struck out. Stark struck out. Crosby scored on the second baseman's error. Nasatka went out, second to first. Score, 6 to 2, Pullmans.

E. Cronin of Santa Fe's hit safely to left; Chattleton flied out to Peterson; Wattson was out at first, Levenue fanned.

Cramer opened the second half of the second when he was hit by a pitched ball. He stole second and McElroy walked. Mellana hit to left, advancing Cramer to third. McElroy went to second, N. Peterson was out, shortstop to first. Cramer scored. Crosby hit to right for two bases, scoring McElroy. Burke was out, third to first. Score was Pullmans, 8-2.

In the third Banducci walked, Brown was out, shortstop to first, Banducci was retired on a fielder's choice, when Coffey hit a grounder to the shortstop. DeSilva hit to left for three bases, scoring Coffey. G. Cronin flied out to center. The score read 8 to 3, for Pullmans.

Paseman flied out to Lavenue, Stark was out, Lavenue to Chattleton. Natka flied out to Chattleton.

E. Cronin opened the fourth for the Santa Fes with a three bagger to left, scoring on a bad throw by catcher to third baseman, who tried to get him on third. Chattleton flied out to second. Wattson went out, third to first. Lavenue singled to rihgt, stole second and third, and Banducci struck out. The score advanced to 8 to 4.

Cramer fanned, McElroy struck out also. Mellana singled over second, Peterson singled to right, going to second on the right fielder's throw. Crosby made first safely, scoring Mellana. Burke went out, second to first. The score read 9 to 4.

Brown went out in the fifth, Mellana to Cramer. Coffey flied out to left. DeSilva hit to left, went to second on a passed ball, by McElroy. G. Cronin hit to left and made second on Peterson's throw home. E. Cronin hit safely on Mellana's error. De Silva and G. Cronin breaking into the score column. Chattleton hit to third baseman, who put E. Cronin out on fielder's choice. The Santa Fe's had brought their score up to 6 runs.

A. Peterson, who replaced Paseman in right field got a two-bagger to left. Akers going in to relieve Stark on the mount, went out, short to first.

Nasatka flied out to center, scoring Peterson. Cramer hit safely over second and was put out there trying to steal. The Pullmans then led by a 10 to 6 score.

In the sixth frame Akers hit Wattson, the first man up, getting off to what looked like a poor start. Wattson was out at second trying to steal, and Lavenue walked. Banducci struck out, Lavenue stole second and third and Brown struck out.

McElroy of the Pullmans struck out. Mellana flied ot to second and N. Peterson hit a high fly through Coffey's hands and made three bases on it. Crosby struck out.

Coffey began the seventh by going out, Nasatka to Cramer. DeSilva was passed up; G. Cronin fanned; DeSilva stole second and E. Cronin went out, second to first, ending the game, which was won by the Pullmans, 10 to 6.

Stabs Wife And His Landlord

CHICAGO, June 27. — Mrs. Joel Newton, 28, bobbed and beautiful, and George Kramer, 52, her landlord and "gentleman friend," were stabbed in Mrs. Newton's apartment by a man, said by police, to be Newton. Physicians say both will die.

According to neighbors, Newton has been watching his wife from across the street. When he saw Kramer enter the apartment Wednesday he presented himself a few minutes later and said to his wife: "I'm going to kill you or maim you for life."

Newton brandished a dagger, and a terrific battle ensued. He escaped.

Set Fire To Home To Win Wife's Love

LOS ANGELES, June 27.—Martin Colson, a plumber ,recently confessed setting fire to the home of Clarence Walden, so that he might win the love of Mrs. Edna Walden, with whom he became enamored after he had been called to install plumbing fixtures.

Today he changed his tale and accused Walden of the act. As a result complaints charging arson have been issued against the entire trio. Colson's unusual method of showing affection is said to have arisen when he "thought he could win her love if she were reduced to poverty."

Try Record-Herald Want Ads.

Warn Women Of 'Foolish' Styles

CLEVELAND, June 27. — Warning that unless women cease their present mode of living, America will produce a generation of "fair, flat and flabby females," was sounded today by Dr. A. H. Waterman, Chicago Polyclinic hospital, in an address before the American Institute of Homeopathy convention.

"An insane desire to retain that girlish figure has resulted in many women becoming drug addicts," he said. "Newspapers, periodicals and magazines should refuse all flamboyant advertisements announcing sure reduction methods. There should be a law to drive these fakes out of business. There is not, and cannot be, any short-cut to eliminatin gobesity.

"All reducing tablets contain some form of drugs and their sale should not be permitted. The only sure and safe way to reduce is by strict adherence to clean living, sufficient exercise and careful attention to the diet."

Dr. Waterman declared that the blondes were more likely to become "fleshy" than brunettes, because, he said, blondes were more indolent and more inclined to sweets.

New Slips To Be Ready On July 4

Completion of the new slips on the Richmond-San Francisco ferry line has been promised before the opening of the Fourth of July celebration here, according to a statement made yesterday by City Manager J. A. McVittie. The Richmond-San Francisco Ferry company assured McVittie that the new slips would be completed in time for the celebration.

NEW DANCING CLUB TO ENTERTAIN SATURDAY

The Twinkling Strutters, a new dancing club, will give its first dance of the season tonight in the Woodman hall. Rudy Barda's five-piece orchestra will furnish the music.

TRY RECORD-HERALD WANT ADS

Congratulations From Our Neighbors East Of Subway

- Best Wishes From The Following -

Civic Center Cafe
H. & B. Musgrif, Props.
HOME COOKING
Special Chicken Dinner Sundays
2219 Macdonald Avenue - - - - - Richmond

Appraisal and Sales Corporation
Of California
REAL ESTATE, APPRAISEMENTS, INVESTMENTS
E. B. Bull, President
2234 Macdonald Avenue Richmond, Calif.
Telephone Richmond 2200

Reliable Hardware
GLASS AND GLAZING
PAINTS, OILS, HOUSEHOLD GOODS, ETC.
2224 Macdonald Avenue Richmoind, Calif.
Phone Richmond 981-W

Union Market
E. Forwick, Prop.
Telephone Richmond 88 2214 Macdonald Ave.
Fresh and Salted Meats—Wholesale and Retail
FREE DELIVERY FREE DELIVERY

W. H. Sanford
Real Estate Broker
We have large city lots at prices ranging from $250.00 to $500.00 each; $25.00 cash down and balance payments of $5.00 per month.
OFFICE 2221 MACDONALD AVE. RICHMOND, CALIF.
Phone Richmond 927

Hearty congratulations and best wishes for your success in your new home.
Burg Bros., Inc.
309 Twenty-third Street Richmond, Calif.

PAIGE—the most beautiful car in America—JEWETT
Smyth & Minter
Telephone Richmond 628
325-7 Twenty-second Street Richmond, Calif.

Coster the Tire Man
The Re-tread Shop
Better Service
2202 Macdonald Ave. Phone Richmond 2314

Sunset Cigar Store
A. Coon, Prop.
2227 Macdonald Avenue

C. J. Lambretch
FEED FUEL CEMENT GRAVEL
SUMMER STORAGE PRICES
Castle Gate, King Royal and Peacock Rock Springs, $14.50 per ton.
American Block, $15.50 per ton.
2207 Macdonald Ave. Phone Richmond 1058

The Conveniently Located Branch
Twenty-third and Macdonald Branch
Mercantile Trust Co.
of California
COMMERCIAL — TRUST — SAVINGS
Henry C. Soito, Manager
Other Richmond Branches:
First of Richmond—Point Richmond
HEAD OFFICE, SAN FRANCISCO

The Venus
2233 Macdonald Avenue
Jas. Anderson
FANCY GROCERIES
Ice Cream Candy Pastry
Cigars Tobacco Magazines Stationery

East Side Market
Phone Richmond 2117 2114 Macdonald Ave.
First delivery leaves the store at 10 o'clock
Second delivery leaves the store at 2 o'clock
Third delivery leaves the store at 4 o'clock
3—FREE DELIVERIES DAILY—3
THIS I BELIEVE WILL MEAN PERFECT SERVICE
Fred Rosenstrauch, Prop.

Radio Cigar Store
J. M. Yocum, Prop.
2015 MACDONALD AVENUE
PHONE RICH. 2250-J

Richmond Outfitting Company
2011 Macdonald Ave.
Full line of Gents' and Ladies' Furnishings.
A new line of Ladies' Flannel Dresses, $10.98
Men's Corduroy Pants $2.99
Good Heavy Overalls $1.49

Key Cigar Store
BREAD and CAKES GEORGE THOMPSON
CIGARS, TOBACCO, ICE CREAM AND CANDY
All Kinds of Soft Drinks
1930 MACDONALD AVENUE RICHMOND, CAL.

Key Lunch Room
1928 Macdonald Avenue
SPECIAL MERCHANTS' LUNCH EVERY NOON
R. D. R. Tork, Prop.

J. L. Barnaman
Phone Richmond 969
NEW FURNITURE TRADED FOR OLD
328-30 Nineteenth St. — Richmond, Cal.

Vista Hotel
ROOMS WITH OR WITHOUT BOARD
Rates Reasonable H. Mariola, Prop.
2133 Macdonald Ave.
Phone Rich. 1006

East Side Grocery
A. T. Swanson, Prop.
GROCERIES, FRUITS AND VEGETABLES
2112 Macdonald Avenue. Phone Richmond 559

Mrs. Levy Opens New Bakery Here

[illegible] known Richmond [illegible] modern [illegible] Quality Market, [illegible] avenue. [illegible] business [illegible] her activities in the past have been in the employ of others.

Her many friends will wish her success in her own establishment, where she will handle the famous John Woods bakery goods that until yesterday could be purchased only in Oakland.

PURCHASES BUNGALOW

Edward E. Ten Eyck has purchased a five-room bungalow at 2624 Esmond avenue.

BEST WISHES, RECORD-HERALD

Vacation Specials!

AT THE WAIST SHOP

SWEATERS
$2.59 to $5.50
[illegible] styles and colors. [illegible] values that have a [illegible] to well dressed [illegible]

SLEEVELESS SLIPOVERS "JEAN BOOT"
$5.50
[illegible] the Jean Boot [illegible] wear slip-over

WASH WAISTS
$1.00 to $1.95
[illegible] styles that are as[illegible] values at the prices. [illegible] values $1.95 to $2.95.

LINEN DRESSES
$7.95 to $12.50
These are pre-shrunk dresses that are worth more than our low prices.

VOILE DRESSES
$6.95 to $16.50
Made of imported materials in most beautiful shades. Ask to see them tomorrow.

VOILE OVER-BLOUSES
$3.50 to $4.95
The new, imported, sleeveless blouses. Lace trimmed and decorated with hand drawn work.

WE ARE CLOSING OUT
All Taffeta Silk Hats $5.95
Regular $8.95 Values

ATTENTION MOTHERS!
BOYS' WASH SUITS, $1.95 UP
For ages 1 to 6. These are charming little suits, handsomely made of the most wanted materials.

As a special inducement we will give a Wash Hat with each suit for a limited timeonly!

CHILDREN'S ROMPERS AND DRESSES $1.95 UP
[illegible] of our rompers are made specially strong and of the [illegible] wearing materials.

We will give a pair of Half-sox with each pair of Rompers or Dress while the stock lasts!

The Waist Shop
709 MACDONALD AVENUE

Inspection Of Industrial Workres Eyesight Urged

NEW YORK, June 27.—Industry is neglecting the eyes of the workers, greatly retarding national production, it is asserted by the Eye Sight Conservation Council of America. Its conclusions are based upon a survey embracing 100 companies located in twenty-three states and employing more than 1,000,000 men and women.

Summarizing the results of eye tests of a group of more than 200 000 employes, said to be the largest yet studied in the field of eye con- the average proportion of defective servation, the council reports that vision is 44.3 per cent.

These disclosures, it was stated, establish an accurate incidence of the proportion of defective vision among 42,000,000 gainfully employed persons in the United States.

The Eye Sight Conservation council concludes that existing conditions place an extra burden upon industry and that production is retarded.

"Eye sight, as an important factor affecting the output of the industries of the United States, is being overlooked," it is asserted. "Comparatively few industrial and commercial establishments are giving any attention to the care of the eyes of their employes.

"Those companies that recognize their responsibilities in this regard not only realize inestimable benefits, but are likewise contributing tremendously to the physical upbuilding of society. Such remedial measures as the correction of visual defects, safety campaigns for the protection of the eyes from hazards and accidents, and improvements in lighting conditions, are results which no company can afford to overlook.

"Production is increased, the quality of workmanship is improved, less material is wasted, fewer accidents occur, greater individual effort is made possible, and, above all, there results greater physical comfort and contentment."

Race Distinctions Not Permissable

LOS ANGELES, June 27.—Race distinctions are not permissible in public conveyances, theaters and restaurants in the State of California, according to a decision handed down in Superior court here today by Judge E. P. Shortall of San Francisco. Judge Shortall awarded damages of $200 each to three negroes who alleged that they had been compelled to take back seats in a Los Angeles theater operated by Gore Brothers, Inc., despite the fact that they held tickets entitling the bearers to any vacant seats in the house.

Local Red Cross Faces Disbandment

The Red Cross in this city is threatened with dwisbandment unless funds are forthcoming immediately, it was intimated yesterday when a meeting of the organization was called for next Tuesday night to determine the fate. Mrs. Rose Silver yesterday admitted that she had tendered her resignation as secretary, to become effective June 30.

Since the first of the year, when the annual drive for funds fell short the Red Cross has been operating without funds, and Mrs. Silver declared that much criticism has been directed toward the organization on that score.

It is hoped that the Red Cross will be adequately financed by the Community Chest fund.

Discuss Paving Of Garrard Boulevard

Concrete paving of the Garrard boulevard was discussed yesterday by officials of the Santa Fe. The San Francisco Oakland, Terminal Railway company is paving its tracks on the Garrard boulevard from Ohio to Standard avenues.

Mrs. Marie Bairos Passes Away Here

Mrs. Marie Adelaide Bairos, 78, a native of Brazil, passed away yesterday morning at her home, 1707 Roosevelt avenue. The deceased had been a resident of this city for the past 14 years and was widely known.

She is survived by the following relatives: three daughters, Mrs. Theresa Louerio, Mrs. Lydia Smith, Mrs. Carrie Vairos, all of Richmond, a son, B. Louis Bairos, also of this city. She also has two daughters residing in Butte county, and a son, Antone Bairos of Biggs.

Funeral services will be held Monday morning at 10 o'clock from Curry's undertaking parlors. Interment will be made at the Sunset View cemetery.

Queen Contest To End Here July 2

Final counting of the votes in the queen and baby contest will be July 2 it was announced yesterday by the committee. The bonus vote count today will be the last one before the final count.

Success Is Our Wish To The Record-Herald

THE BIG STORE

ALBERT'S, INC.

Storewide Removal Sale

EVERY ARTICLE IN THE STORE ON SALE

Women's Silk Stockings

SHOE SHADES— Pair 87c
WOMEN'S CHIFFON SILK STOCKINGS $1.39
WOMEN'S RIB-TOP SILK STOCKINGS—Sub-standards; Pair 95c

SATURDAY
Removal Sale
BARGAINS

MEN'S PRESIDENT SUSPENDERS 38c
DRESS SHIRTS— Sale Prie $1.19
SOFT COLLAR SHIRTS— Sale Price 98c
RADIUM SOCKS— Sale Price 16c
SILK SOCKS— Sale Price 59c

WOMEN'S COTTON VESTS 19c
WOMEN'S FIBRE VESTS 98c
WOMEN'S GINGHAM APRONS 87c
WOMEN'S LINEN DRESSES $4.45
WOMEN'S UNIONSUITS— Sale Price 48c

Everything on Sale **See Yellow Tickets!**

Women's Lingette Bloomers
Dove Quality—Reinforced
Pink—White Orchid
89c

Women's Batiste Waists
Tuck-in and Over-Blouses
$1.69

Women's Vest Lengths
All Sport Shades.
Embroidered—Extra Quality
$1.59

Jap Silk Pongee
33-inch width—No dressing.
69c

Women's Lingette Slips
Pink and White.
$1.74

Black Sateen
Yard wide—Fast color.
33c

Satin Stripe Sateen
All shades—75c grades.
43c

Everfast Suiting
Yard wide—Guaranteed fast.
42c

Dress Percle
100 Different Patterns
Yard wide.
15c

REMOVAL SALE Now Going On!

"YOUR MONEY'S WORTH OR YOUR MONEY BACK"
The Big Store

REMOVAL SALE Now Going On!

RECORD-HERALD BEST WISHES

Just Arrived
New Felt Hats

They're smart and chic — suitable for vacation and early Fall. Just the hat for this time of year.

COLORS White—Black—Sand—Grey—Crab-apple—Oakwood— Canary — Green —Cocoa—and other leading shades..

Prices $3.95, $4.95, $5.95 to $7.95

Visit the Beauty Salon.
Efficient Operators.
Mezzanine Floor.

Closing Out
All Spring and Summer Hats, Regardless of Former Prices

Visit the Beauty Salon.
Efficient Operators.
Mezzanine Floor.

The Fashion
S. ABRAHAM CO.